

WINDOW SCHEDULE		
TYPE	ELEVATION/DESCRIPTION	QTY
A	 <p>WINDOW 9000x2125mm PURPOSE MADE BRONZE ANODIZED ALUMINIUM SLIDING WINDOW FRAME BY SPECIALISTS</p> <p>REFERENCE W12 PARAPLEGIC CLASSROOM</p>	04
B	 <p>WINDOW 1500x2400mm PURPOSE MADE BRONZE ANODIZED ALUMINIUM WINDOW FRAME BY SPECIALISTS</p> <p>REFERENCE W03 PARAPLEGIC CLASSROOM W04 PARAPLEGIC CLASSROOM W09 COT STORAGE W10 COT STORAGE</p>	04
C	 <p>WINDOW 1000x1800mm PURPOSE MADE BRONZE ANODIZED ALUMINIUM WINDOW FRAME BY SPECIALISTS</p> <p>REFERENCE W11 PRINCIPAL/MANAGER'S OFFICE</p>	01
D	 <p>WINDOW 1000x2400mm PURPOSE MADE BRONZE ANODIZED ALUMINIUM WINDOW FRAME BY SPECIALISTS</p> <p>REFERENCE W14 BATH</p>	01
E	 <p>WINDOW 700x1200mm PURPOSE MADE BRONZE ANODIZED ALUMINIUM WINDOW FRAME BY SPECIALISTS</p> <p>REFERENCE W13 STORE</p>	01
F	 <p>WINDOW 1000x1800mm PURPOSE MADE BRONZE ANODIZED ALUMINIUM WINDOW FRAME BY SPECIALISTS</p> <p>REFERENCE W08 KITCHEN</p>	01
G	 <p>WINDOW 600x1200mm PURPOSE MADE BRONZE ANODIZED ALUMINIUM WINDOW FRAME BY SPECIALISTS</p> <p>REFERENCE W15 GIRLS TOILET W16 GIRLS TOILET</p>	02

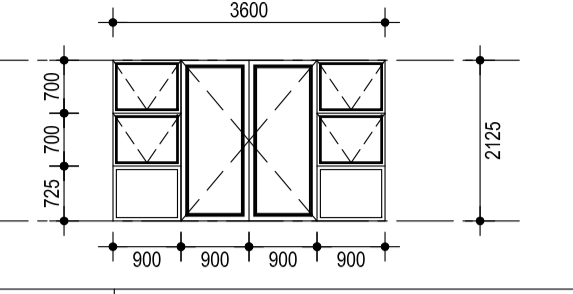
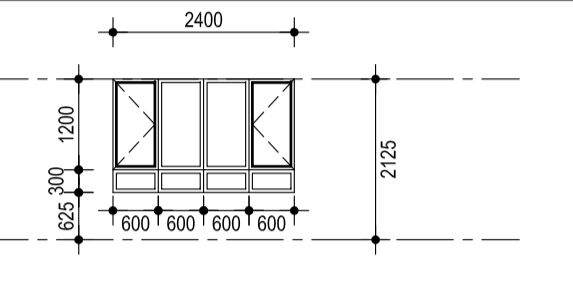
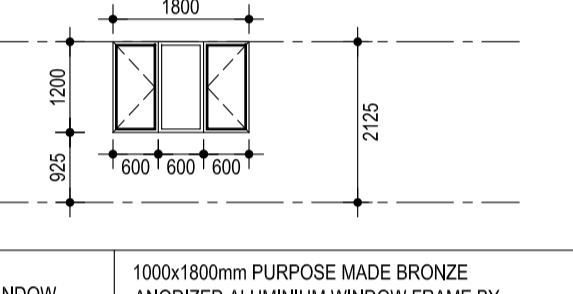
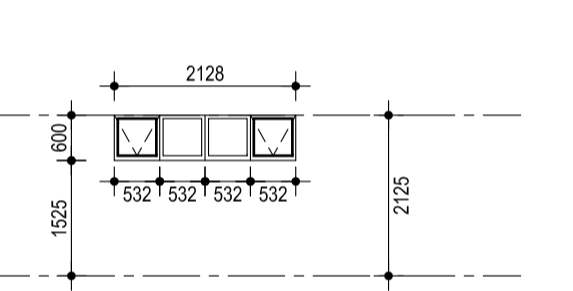
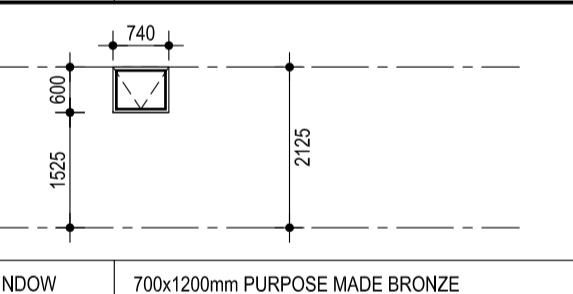
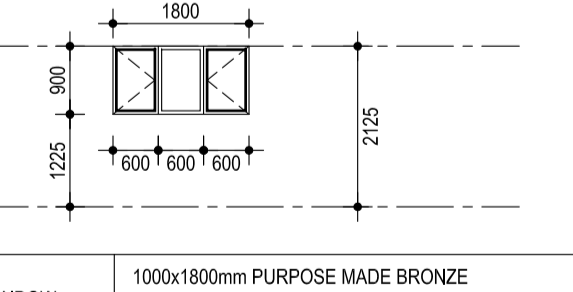
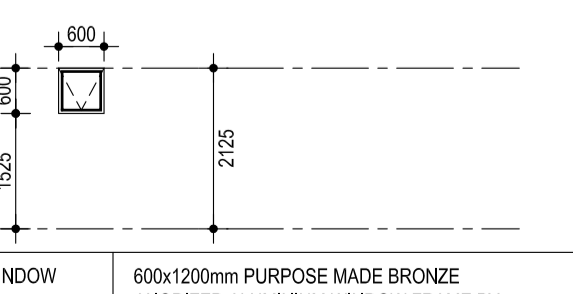
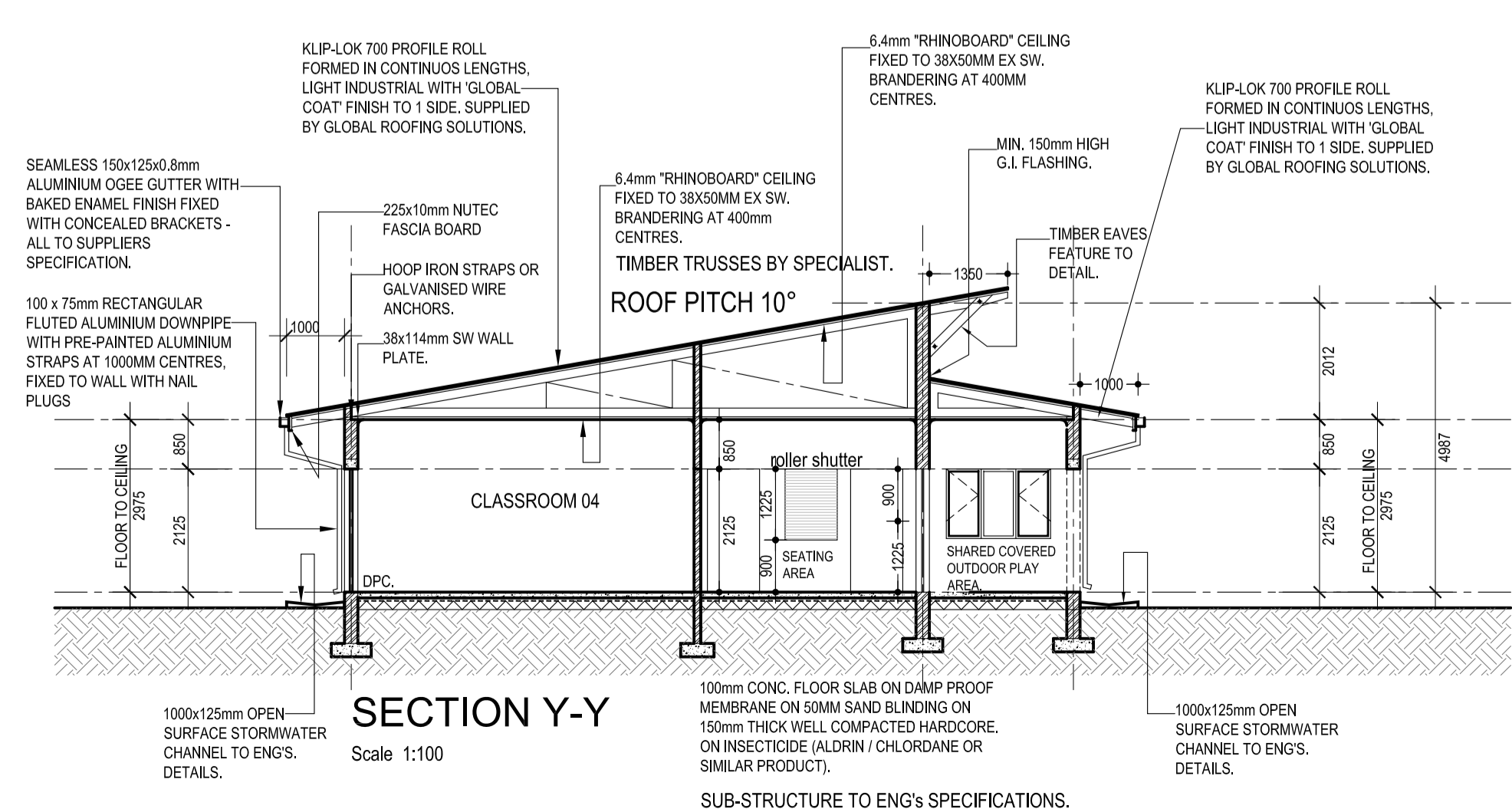
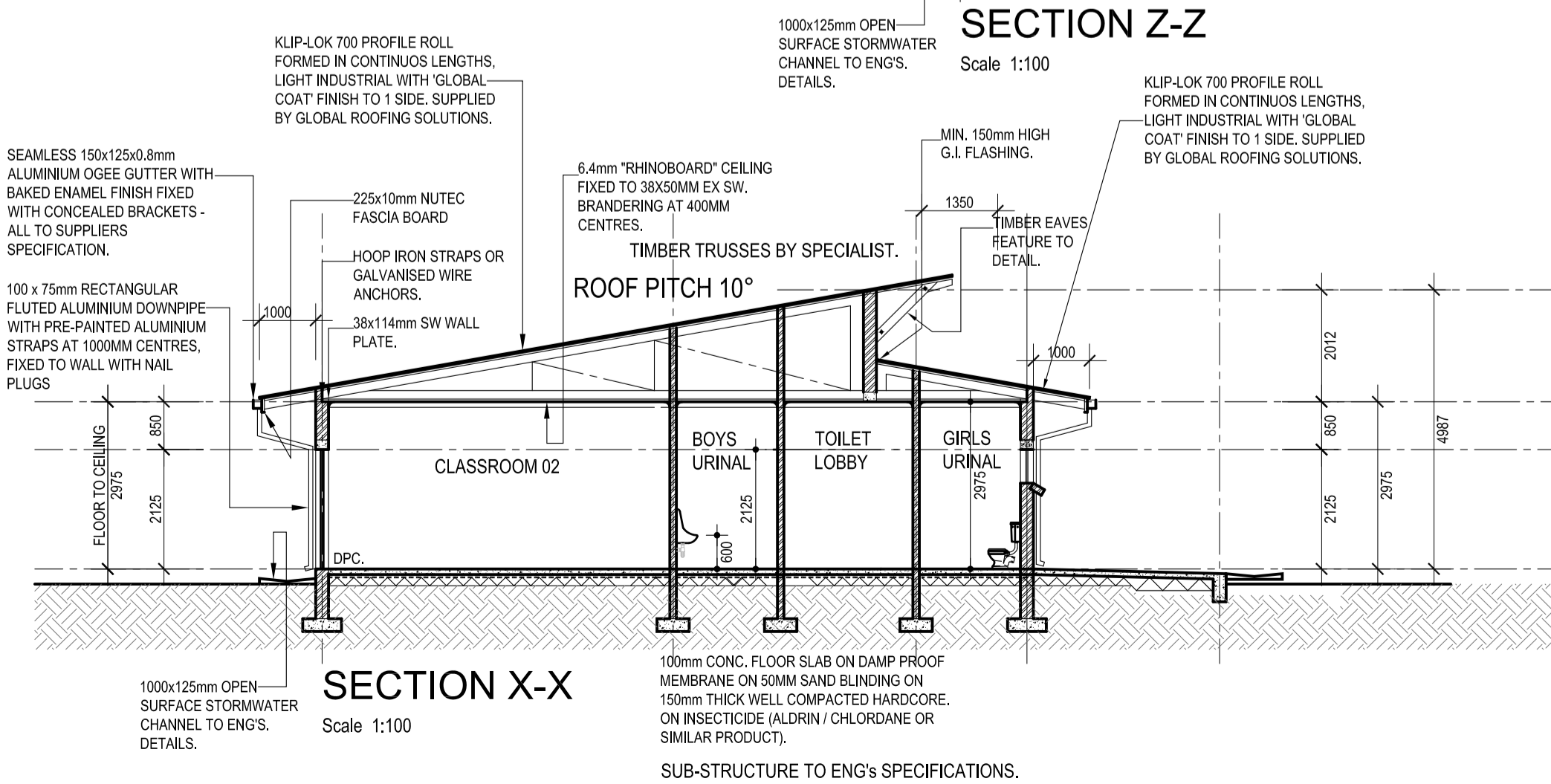
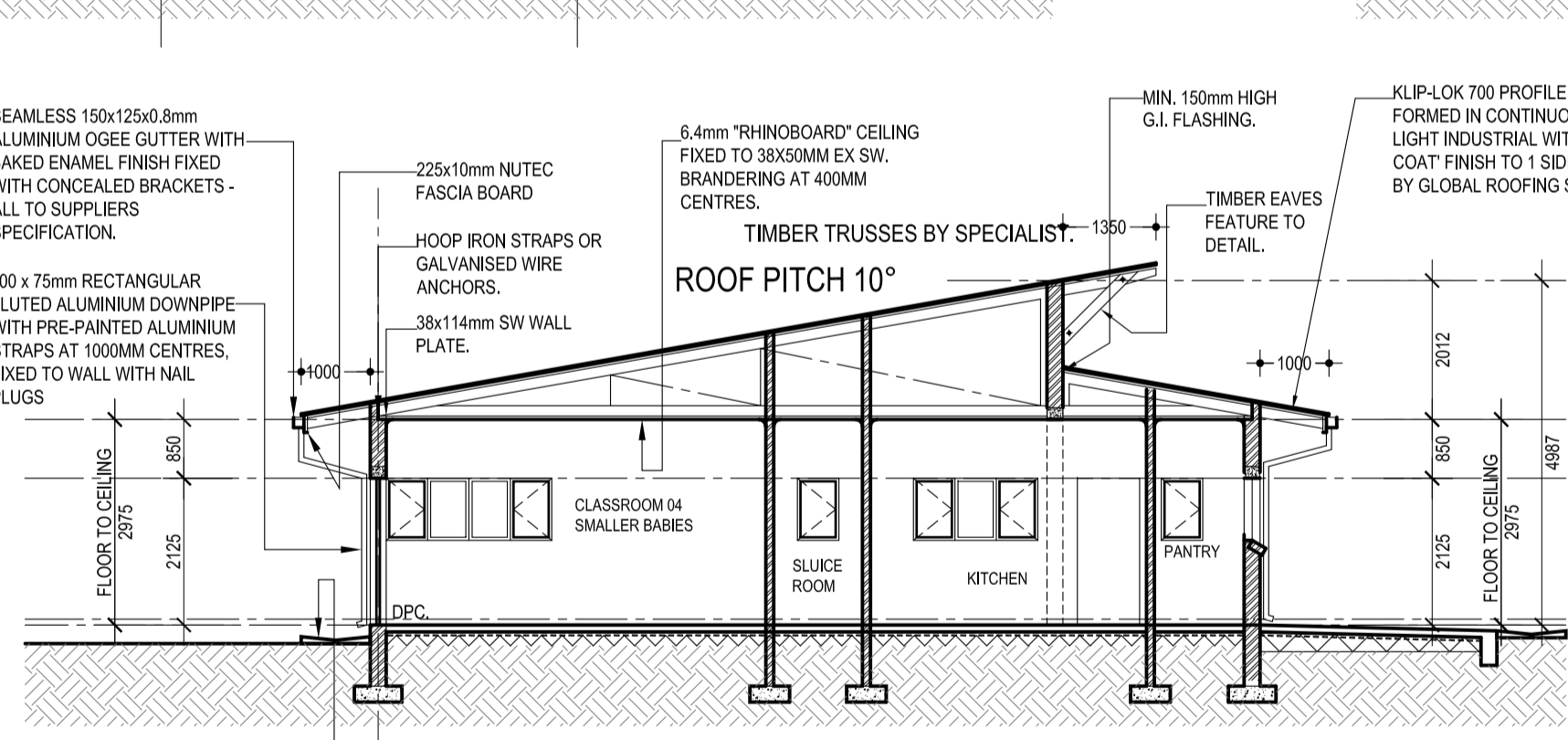
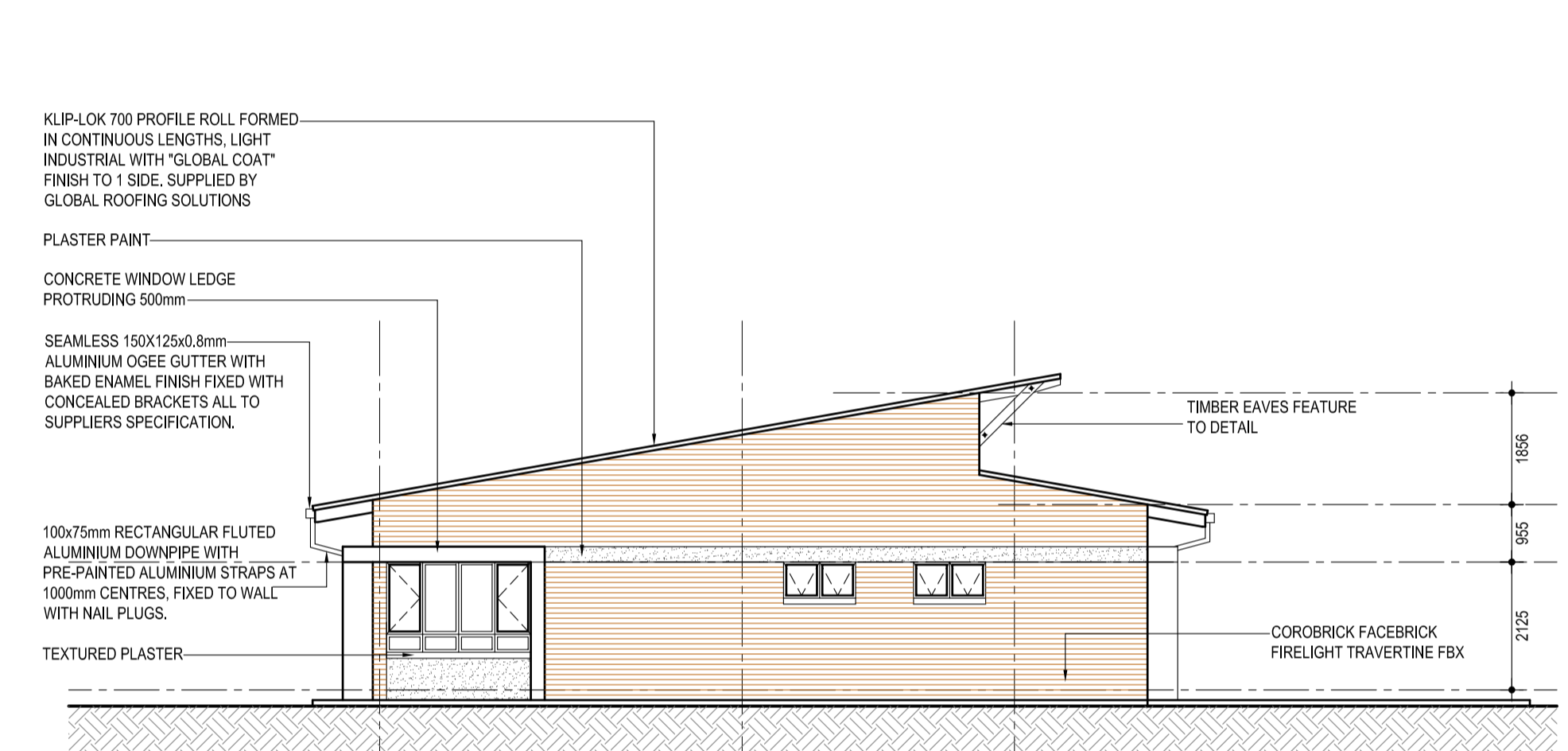
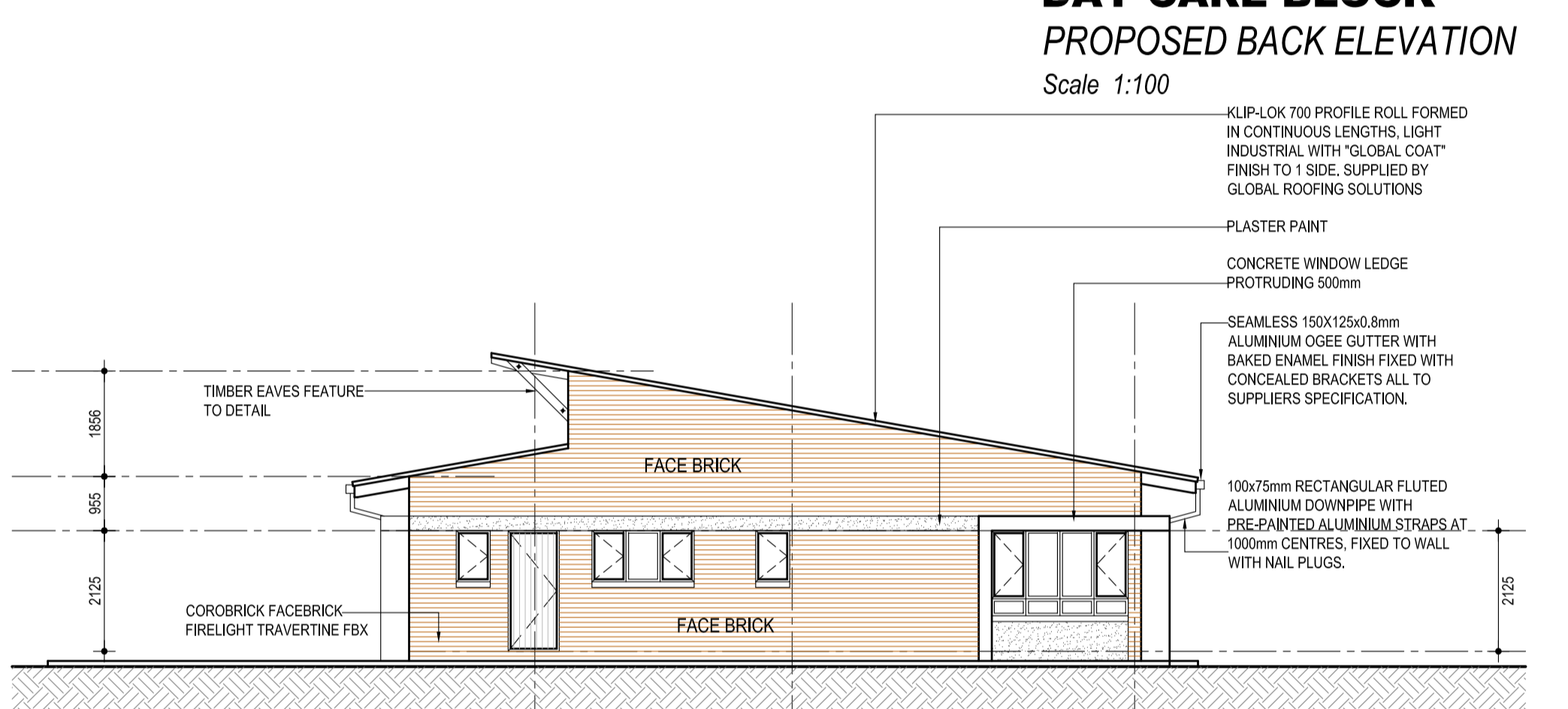
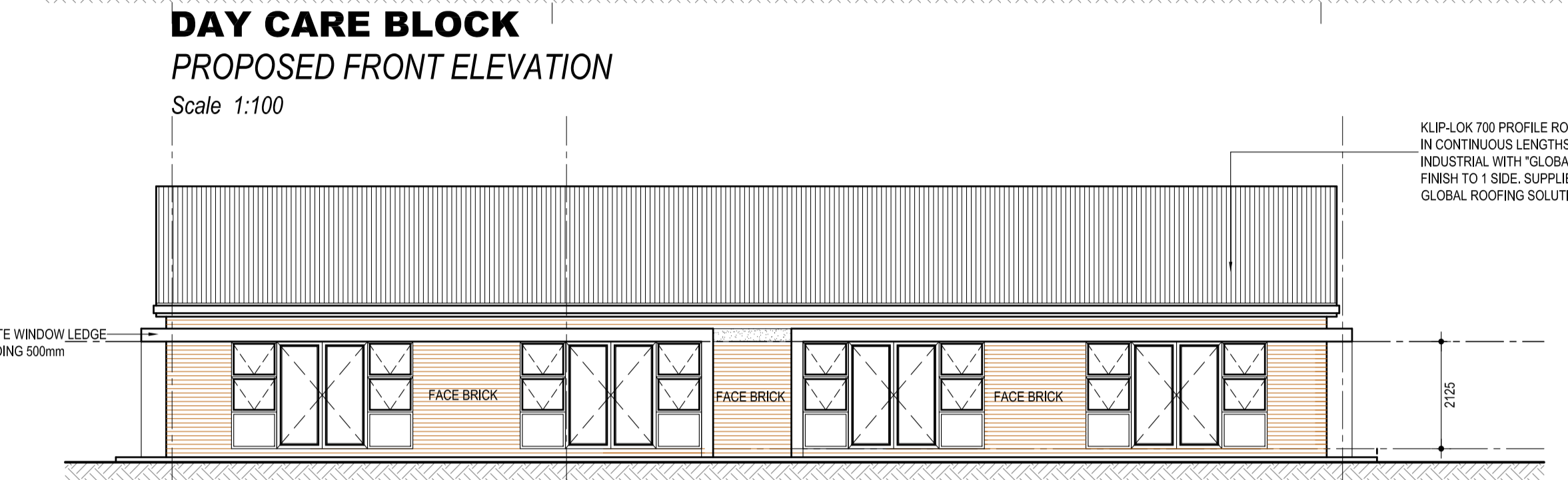
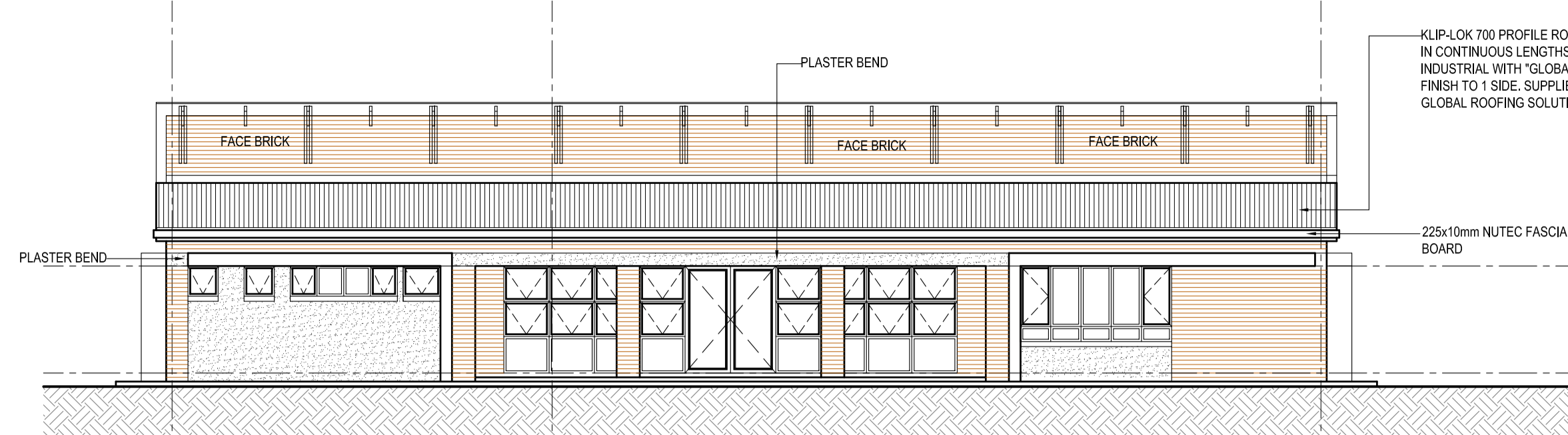
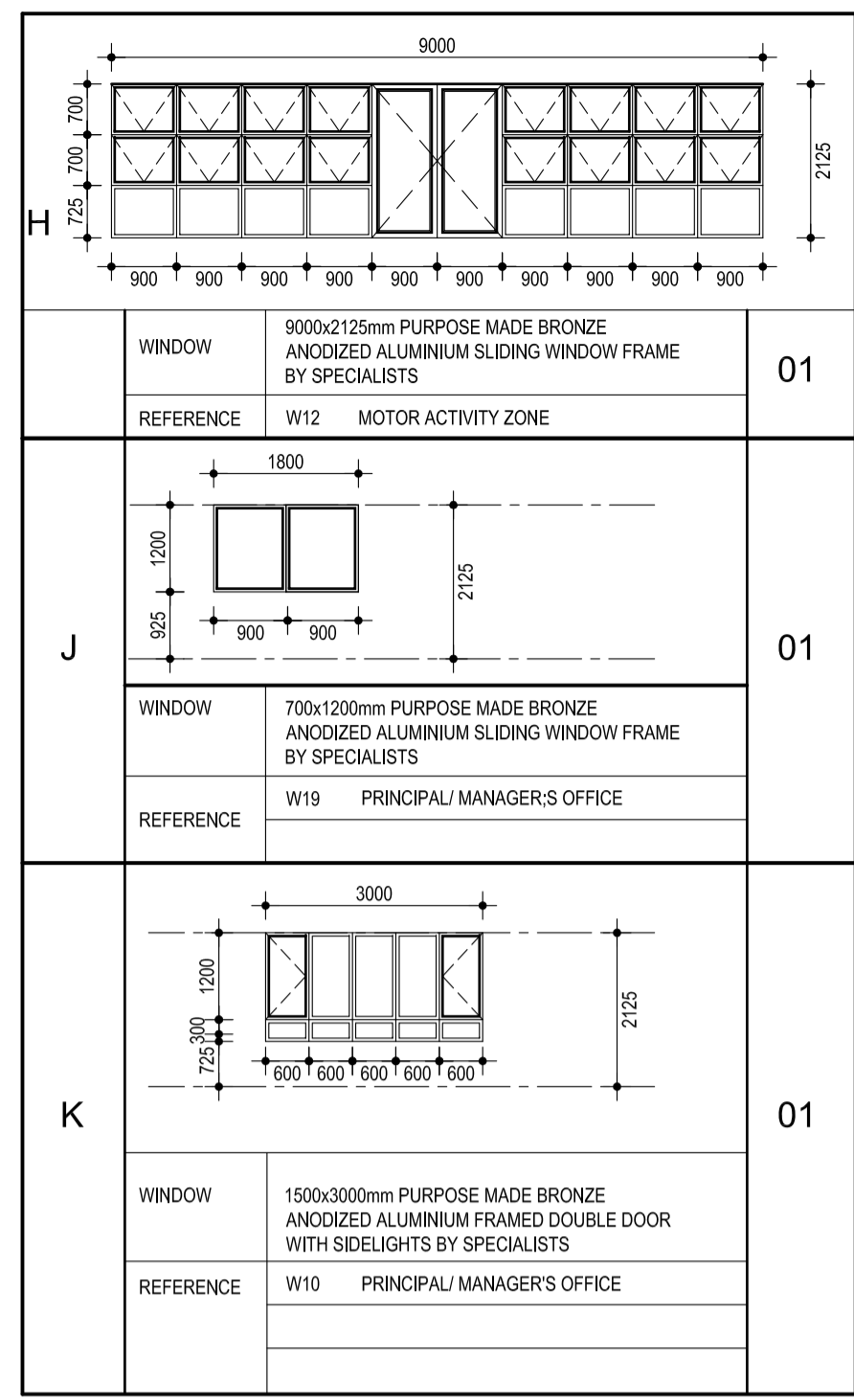

ALL GLAZING TO COMPLY WITH LOCAL BUILDING REGULATIONS WITH REGARDS TO THE USE OF SAFETY GLASS WHERE GLAZING IS REQUIRED BELOW 900mm ABOVE FLOOR LEVEL.

ALL GLAZING TO BE FACTORY FITTED WITH ALUMINIUM ALLOY GLAZING BEADS SUITABLE FOR HARSH MARINE CLIMATE.

ALL OPENING SIZES TO BE CHECKED ON SITE PRIOR TO MANUFACTURE.

ALL SLABS, BEAMS, COLUMNS, STAIRS AND STRUCTURAL REINFORCED CONCRETE AND STRUCTURAL STEEL WORK ACCORDING TO ENGINEER'S DETAILS.

ALL BUILDING WORK IS TO COMPLY WITH SABS 0400 AND LOCAL MUNICIPAL BY-LAWS.

ALL GLAZING TO COMPLY WITH PART N OF SABS 0400.

CONTRACTOR IS TO BUILD IN APPROVED D.P.C.s, WHETHER OR NOT THESE ARE SHOWN ON DRAWINGS, TO ALL EXTERNAL WALLS AT EACH FLOOR, BEAMS OR PARAPETS LEVELS AND TO ALL WINDOWS, DOORS, GRILLES OR OTHER OPENINGS TO EXTERNAL WALLS, CAVITY WALLS TO HAVE STEPPED D.P.C.s.

ALL WORK TO DRAINAGE & PLUMBING TO COMPLY WITH LOCAL AUTHORITY BY-LAWS & REGULATIONS.

I.E.s TO BE PROVIDED AT ALL JUNCTIONS AND BENDS. R.E.s TO BE PROVIDED AT CHANGE OF DIRECTION AND GRADIENT AND MAXIMUM 25m CENTRES.

DRAINAGE UNDER BUILDINGS TO BE ENCASED IN CONCRETE AND ACCESS THERETO TO BE PROVIDED FROM BOTH SIDES.

ALL SOIL PIPES TO BE Ø110mm HD uPVC TO SABS 967 ALL WASTE PIPES TO BE Ø50mm HD uPVC TO SABS 967

ALL HOT & COLD WATER SUPPLY TO BE IN COPPER.

ALL PARKING BAYS SIZES EXCEPT FOR PARAPLEGIC TO BE 5000x2500mm WIDE AND CLEARLY DEMARCATED ON PAVING WITH ROAD PAINT.

SEE ENGINEER'S DRAWINGS FOR ALL EXTERNAL PARKING, STORMWATER, PAVING AND KERBING LAYOUTS.

LIGHT AND VENTILATION TO COMPLY WITH PART O' OF THE NBR.

ALL PARTITIONING TO BE RODENT PROOF AND HAVE ADEQUATE FIRE RATING.

**GENERAL NOTES**

THIS DRAWING IS NOT TO BE SCALED. FIGURE DIMENSIONS TO BE USED ALL THE TIME.

CONTRACTOR IS RESPONSIBLE FOR CORRECT SETTING OUT OF THE BUILDING, ALL EXTERNAL AND INTERNAL WALLS WITH PARTICULAR REFERENCE TO BOUNDARIES, BUILDING LINES ETC.

CONTRACTOR TO VERIFY ALL LEVELS, HEIGHTS AND DIMENSIONS BEFORE PUTTING ANY WORK

CONTRACTOR TO CHECK AND VERIFY ALL LEVELS, DATUMS AND DIMENSIONS ON SITE AND SHALL REPORT ANY DISCREPANCIES OR OMISSIONS TO THIS OFFICE PRIOR TO START OF WORKS OR DURING THE CONSTRUCTION PHASE.

THIS DRAWING IS TO BE READ AND UNDERSTOOD IN CONJUNCTION WITH STRUCTURAL, MECHANICAL, ELECTRICAL AND/OR ANY OTHER CONSULTANT / DOCUMENTATION AS MAY BE APPLICABLE TO THE PROJECT PRIOR TO START OF WORKS AND ITS DURATION

REPORT TO THE ARCHITECT ALL AMBIGUITIES, DISCREPANCIES, OMISSIONS, ERRORS, DEPARTURES FROM GOOD PRACTICE DISCOVERED IN THE DRAWINGS

BEFORE TENDERING, EXAMINE THE SITE AND ASCERTAIN THE EXTENT AND NATURE OF ALL CONDITIONS AFFECTING THE WORK, NOT EXCLUDING THE LOCATION OF ALL BURIED SERVICES WHICH MAY HAVE TO BE PROTECTED, REMOVED OR RELOCATED

MATERIALS SHALL BE THE BEST OF THEIR RESPECTIVE KINDS DESCRIBED ON THE DRAWINGS AND THE CONTRACTOR SHALL WHERE REQUIRED HEREIN UPON REQUEST OF THE ARCHITECT ENGINEER FURNISH VOUCHERS TO PROVE THAT THE MATERIALS COMPLY HEREWITH

QUALITY OF MATERIALS & WORKMANSHIP TO COMPLY WITH THE RELEVANT S.A.B.S & B.S.S. SPECIFICATION & SHALL CONFORM TO THE MINIMUM STANDARD PREAMBLES IN THE BILL OF QUANTITIES OR, IN THE ABSENCE OF A BILL OF QUANTITIES, AVAILABLE FOR PERUSAL AT THE OFFICES OF THE ARCHITECT.

THE CONTRACTOR SHALL NOTIFY AND OBTAIN THE APPROVAL OF THE PLANNING DEPARTMENT AND / OR THE FIRE PREVENTION OFFICER FOR ANY WORKS UNDER THEIR RESPECTIVE JURISDICTION REQUIRING INSPECTIONS PRIOR TO COVERING UP OR PROCEEDING WITH SUBSEQUENT WORK



**ISSUED FOR CONSTRUCTION**

architect: **dgit ARCHITECTS**

client: **Social Development**  
Department: Social Development  
MPUMALANGA PROVINCE

PROJECT: **MPUMALANGA EARLY CHILDHOOD DEVELOPMENT CENTRE**

LOCATION: **MPUMALANGA**

DRAWING TITLE: **DAY CARE BLOCK PROPOSED ELEVATIONS, SECTIONS**

DATE: FEBRUARY 2015    SCALES: 1:100    DRAWN: L. M

DRAWING No. **NDA.15.01\_wd103**    REVISION **01**